



Immediately available
 Hazell Holland present
 this spacious ground
 floor purpose built flat
 with the added
 convenience of a
 garage en bloc. Within
 easy reach of mainline
 stations, Crystal Palace
 Park, nearby shops and
 Thornton Heath.

£1,400 Per month



Hazell Holland
 SALES & LETTINGS

Caterham Court
Beauchamp Road
Upper Norwood
SE19 3DL

Communal Hall

Part glazed communal door

Entrance Hall

Hardwood Entrance Door. Laminate wood floor. Entry phone.
Two storage cupboards.

Lounge

16' x 11'1 (4.88m x 3.38m)
Double glazed window to rear. Laminate wood floor.

Kitchen

8'7 x 7'9 (2.62m x 2.36m)
Double glazed window to rear.. Range of fitted white wall and
base units with single stainless steel sink unit mixer tap. Tiled
splashback. Plumbing for washing machine and dish washer.
Space for fridge freezer. Storage cupboard. Vinyl flooring.

Bathroom

8'7 x 5'5 (2.62m x 1.65m)
Double glazed opaque window to rear. Three piece white suite
comprising: Panelled bath with mixer tap and shower
attachment, pedestal wash hand basin and low level wc. Part
tiled walls. Vinyl flooring.

Bedroom

12'6 x 10'5 (3.81m x 3.18m)
Double glazed window to rear. Carpet.

Garage

En Bloc with up and over door.



1



1



1



C



Immediately available Hazell Holland welcome to the market his spacious purpose-built flat located on Beauchamp Road in London. This well-proportioned property spans an area of 474 square feet and features a spacious double bedroom, a well-appointed bathroom, and a welcoming reception room that is perfect for relaxation or entertaining guests.

Built in 1970, this flat has been thoughtfully designed to offer modern living while maintaining a sense of practicality. The lounge, measuring an impressive 16' lounge provides ample space for both leisure and socialising. The property benefits from double glazing, ensuring a peaceful and energy-efficient environment throughout the year.

One of the standout features of this flat is its access to a communal garden, providing a lovely outdoor space for residents to enjoy. Additionally, the property includes a garage en-bloc, offering convenient parking and extra storage options.

Situated within walking distance of Crystal Palace Park, this flat is ideally located for those who appreciate green spaces. The nearby shops, bus stops and convenience of both Thornton Heath and Crystal Palace stations make it easy to access local amenities and transport links, enhancing the overall convenience of the location.

With its prime location and practical features, this flat is sure to appeal to a wide range of prospective tenants. Don't miss the chance to make this spacious flat your new home.

DEPOSIT - 5 WEEKS RENT £1,615.00

HOLDING DEPOSIT £323.00

PROSPECTIVE TENANTS WILL BE REQUIRED TO BE EARNING A MINIMUM TOTAL INCOME OF £42,000 PER ANNUM TO SHOW AFFORDABILITY FOR THIS PROPERTY. GUARANTORS WILL BE REQUIRED TO SHOW A MINIMUM TOTAL INCOME OF £50,400



GROUND FLOOR 474 sq.ft. (44.0 sq.m.) approx.

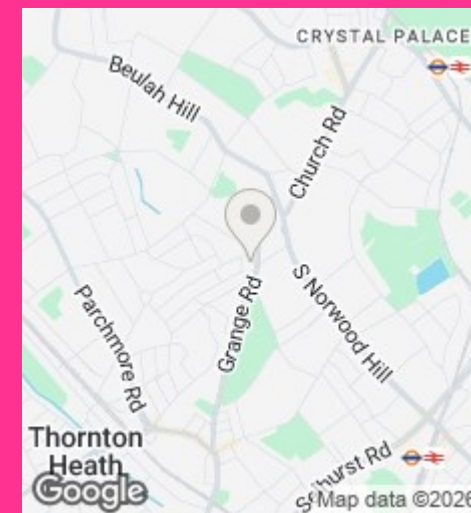
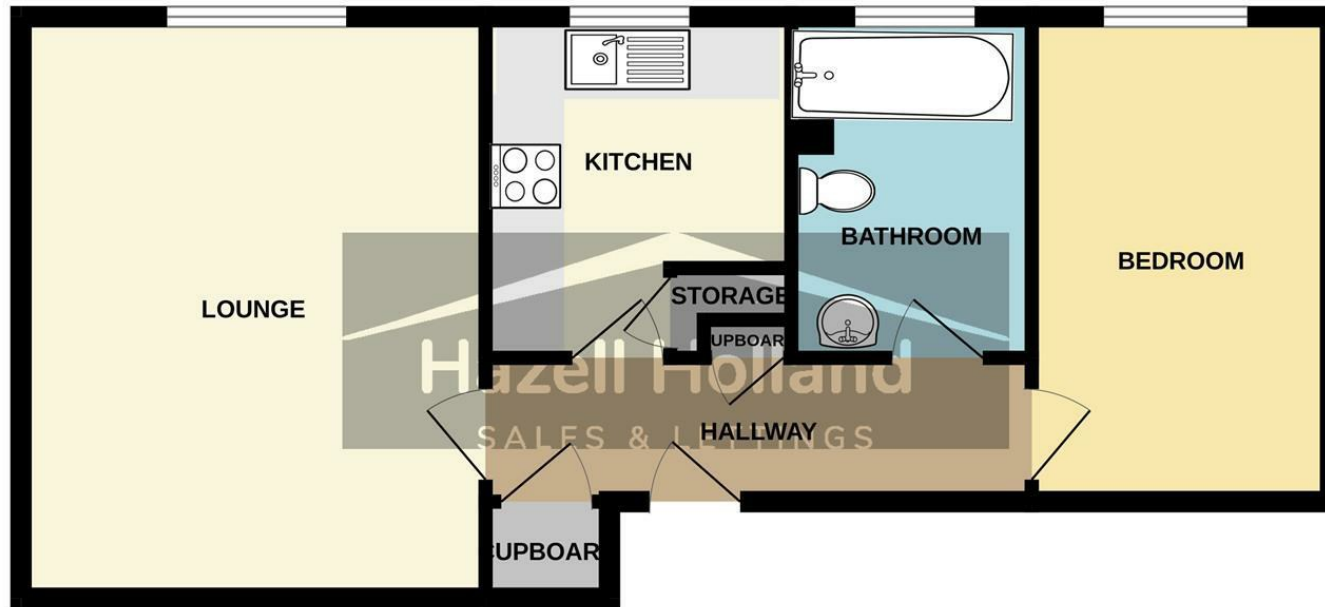

CONTACT

93 Crayford Road
Crayford
Kent
DA1 4AS

E: info@hazell-holland.co.uk
T: 01322 907907
www.hazell-holland.co.uk

TOTAL FLOOR AREA : 474 sq.ft. (44.0 sq.m.) approx.

Whilst every attempt has been made to ensure the accuracy of the floorplan contained here, measurements of doors, windows, rooms and any other items are approximate and no responsibility is taken for any error, omission or mis-statement. This plan is for illustrative purposes only and should be used as such by any prospective purchaser. The services, systems and appliances shown have not been tested and no guarantee as to their operability or efficiency can be given.
Made with Metropix ©2026

Energy Efficiency Rating		
	Current	Potential
Very energy efficient - lower running costs		
(92 plus) A		
(81-91) B		
(69-80) C		
(55-68) D		
(39-54) E		
(21-38) F		
(1-20) G		
Not energy efficient - higher running costs		
	69	81
EU Directive 2002/91/EC		
England & Wales		

